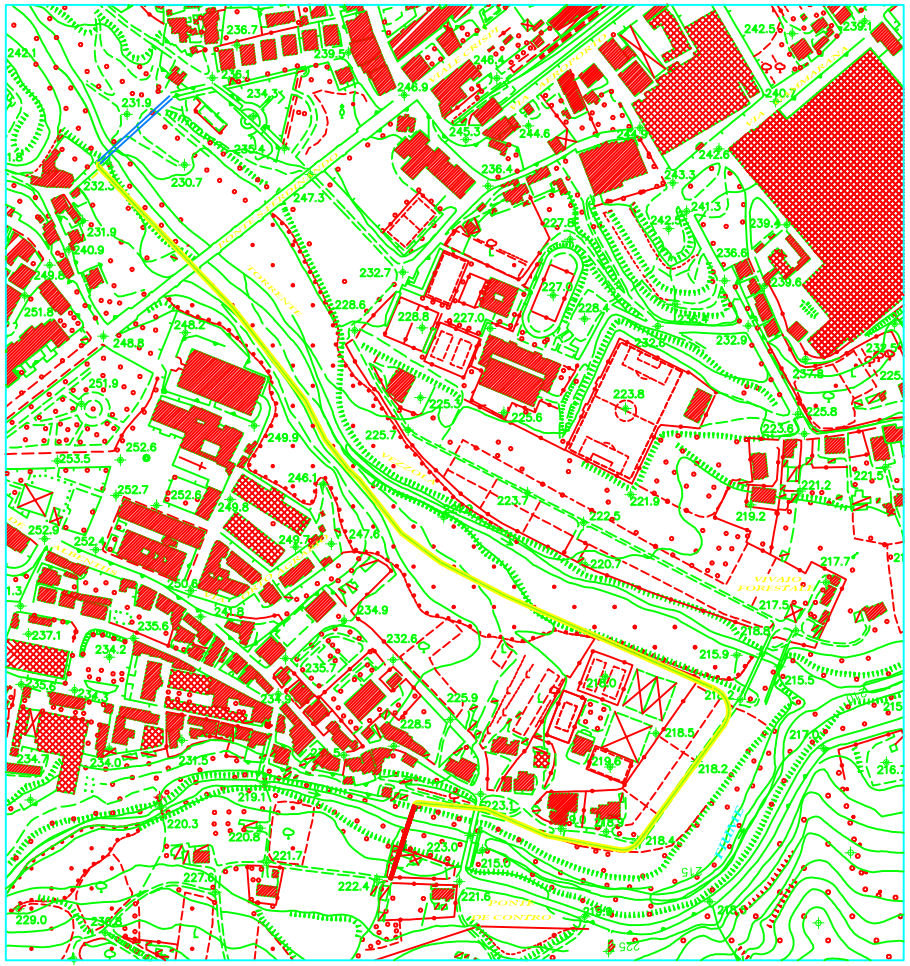

AEREOFOTOGRAMMETRICO SCALA 1:1000 COMUNE DI TERAMO

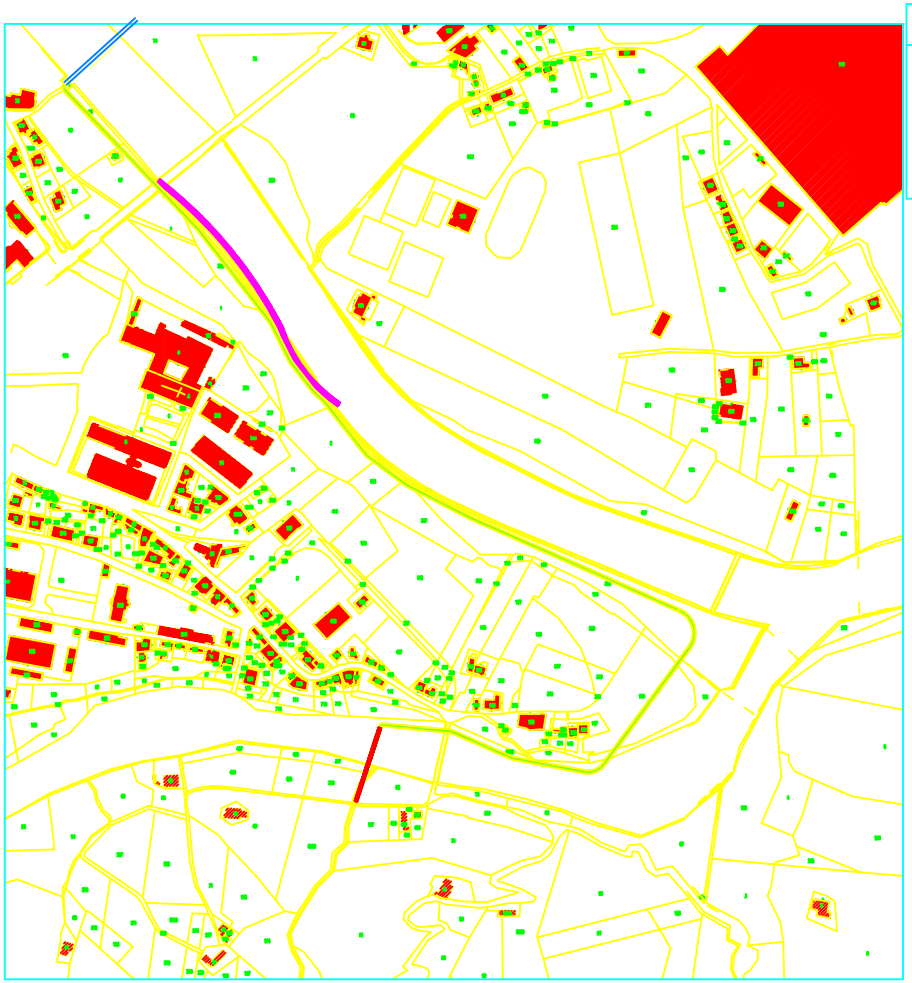

PLANIMETRIA CATASTALE SCALA 1:1000 COMUNE DI TERAMO FGL. 63B-63C-70 -74-93

COMUNE DI TERAMO
PROVINCIA DI TERAMO

TAVOLA 1

PLANIMETRIA GENERALE

I PROGETTISTI

Ing. Luciano Di Iorio (CO)

Ing. Nicola Nardi

IL RESPONSABILE DEL PROCEDIMENTO

PROGETTO ESECUTIVO

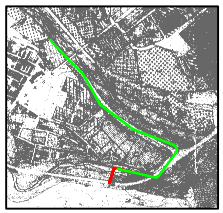

stralcio di P.R.G.
scala 1:5000